

FARRIS, HANSEN & ASSOC. INC.

7 RIDGWAY COURT- P.O. BOX 437
ELKHORN, WISCONSIN 53121
PHONE (262) 723-2098
FAX (262) 723-5888

ORDERED BY: KEVIN LONGHORN
223 NORTH WASHINGTON STREET
ELKHORN, WI. 53121

PLAT OF SURVEY

N. 71.35' OF W. 23.6' OF LOT 2 & N. 71.35' OF LOT 3, BLOCK 11
ORIG. PLAT OF THE CITY OF ELKHORN
LOCATED IN THE SE 1/4 SEC. 36, T3N, R16 E.
WALWORTH COUNTY, WI.

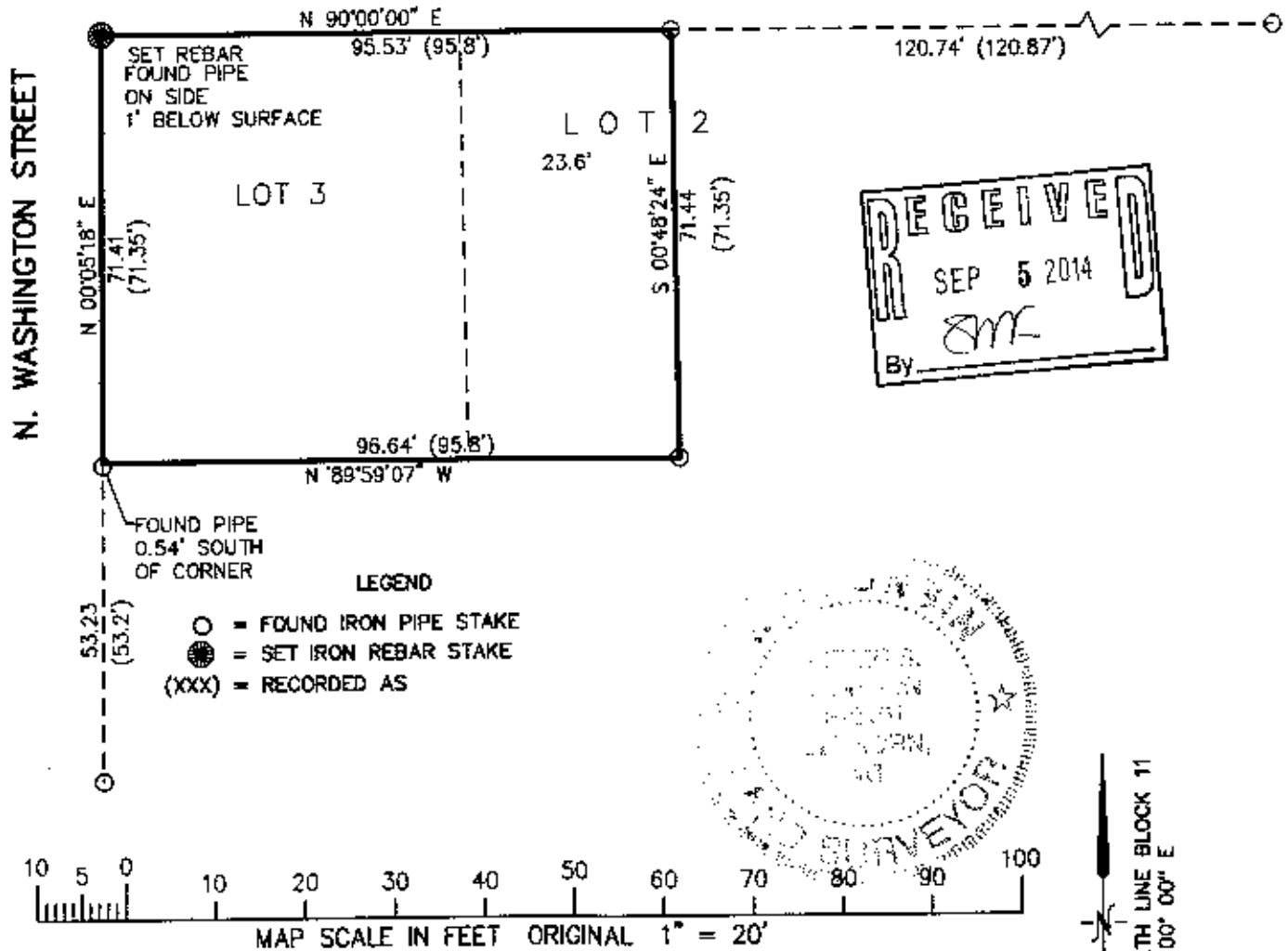
PAGE STREET

NOTE: COPIES OF THIS MAP TO WHICH THE FOLLOWING CERTIFICATE WILL APPLY SHOW SURVEYOR'S ORIGINAL SEAL AND SIGNATURE IN RED INK. COPIES BY ANY OTHER MEANS MAY HAVE ALTERATIONS WHICH DO NOT REPRESENT THE SURVEYOR'S WORK PRODUCT.

I HEREBY CERTIFY THAT THE ABOVE DESCRIBED PROPERTY HAS BEEN SURVEYED UNDER MY DIRECTION AND THAT THE ABOVE MAP IS A TRUE REPRESENTATION THEREOF AND SHOWS THE SIZE AND LOCATION OF THE PROPERTY AND ITS EXTERIOR BOUNDARIES. THIS SURVEY IS MADE FOR THE USE OF THE PRESENT OWNERS OF THE PROPERTY, AND ALSO THOSE WHO PURCHASE, MORTGAGE, OR GUARANTEE THE TITLE THERETO WITHIN ONE YEAR FROM THE DATE HEREOF.

DATED: JULY 20, 2014

[Signature]
PETER S. GORDON R.L.S. 2101

PROJECT NO. 9084
DATED: 07-21-2014
SHEET 1 OF 1 SHEETS

JUL 24 2014 YOP-65

004-2426